

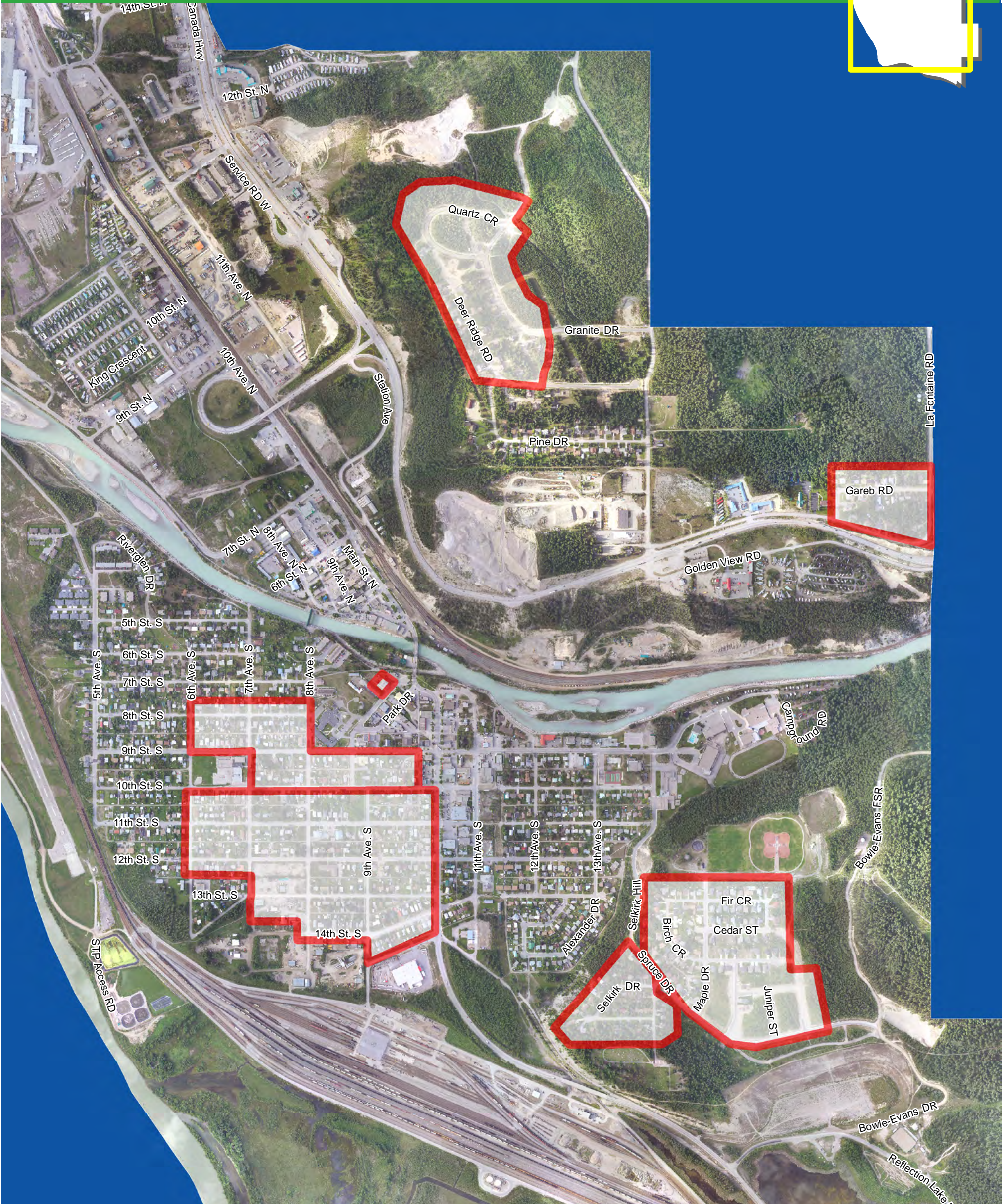

# Garbage Bin Replacement 2019



Document Path: O:\01 - ESRI\MappingRequests\Jon\Wispard\ArcMap\GarbageBinRollOut\_2019\_06\_24\_11x17.mxd

 Areas to receive bins



1:11,000



**SOURCE:**  
All data is the property of the Town of Golden.

**DISCLAIMER:**  
This map is intended for information purposes only. It is not to be reproduced in any way. The Town of Golden does not make any warranty for positional or legal accuracy and makes no representation as to the completeness, timeliness or accuracy of the information.